West Fork (of Mill Creek) Lake

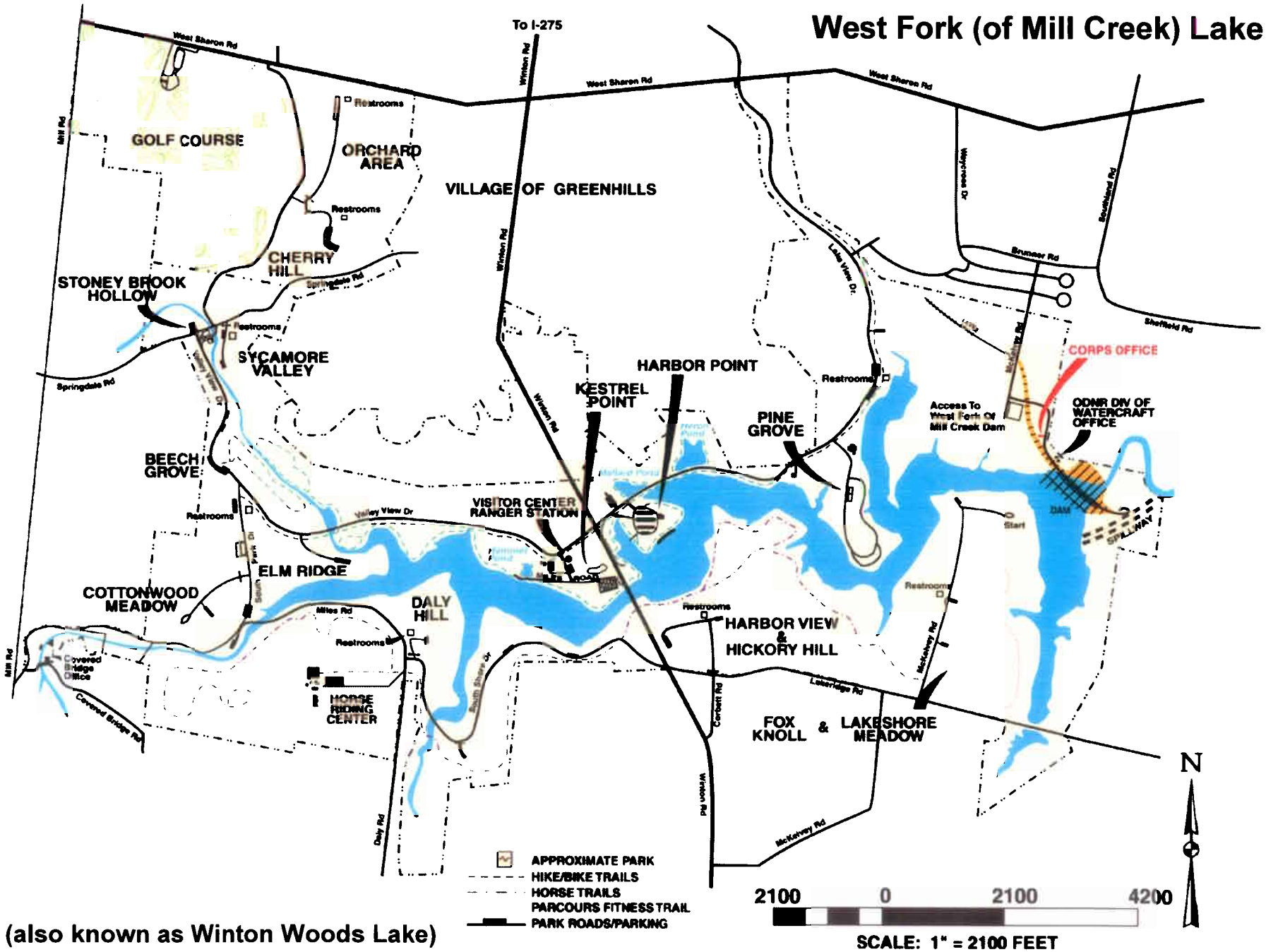

(also known as Winton Woods Lake)