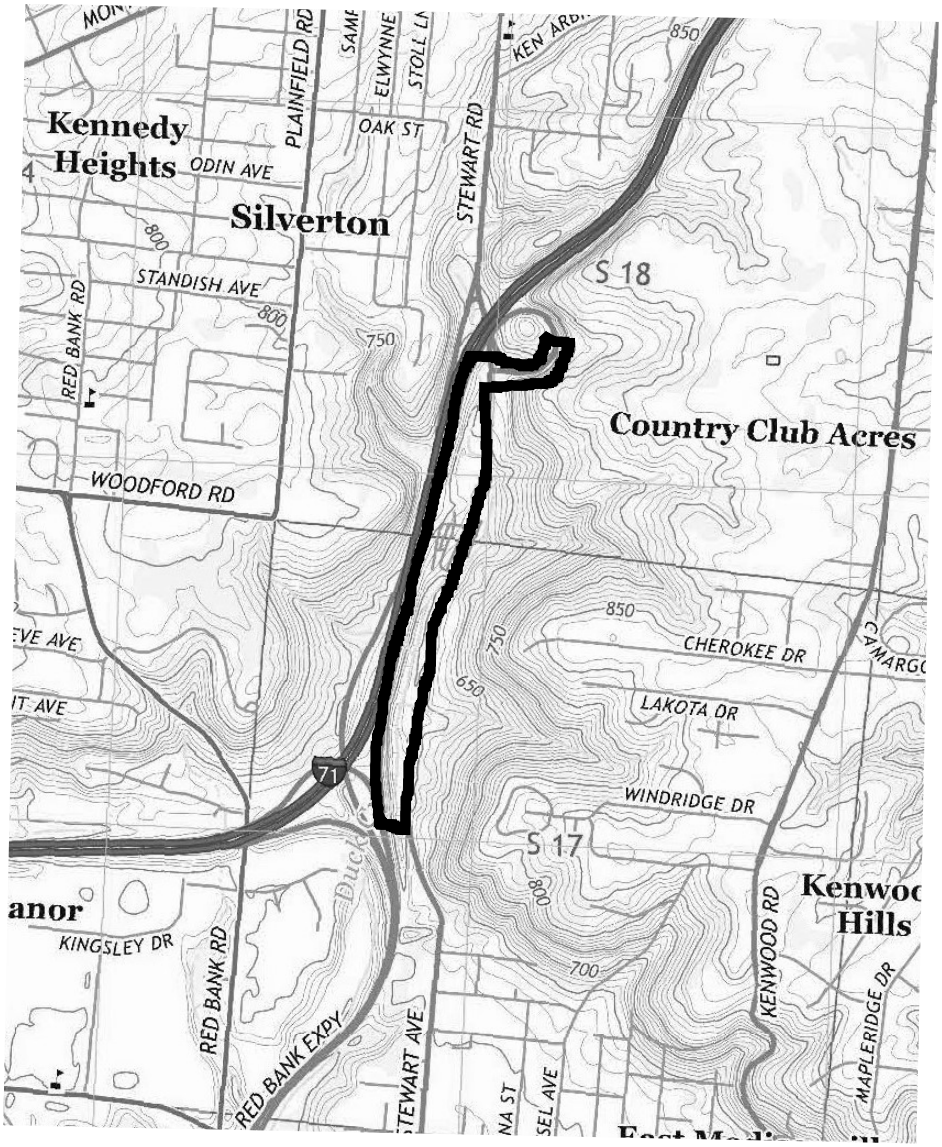

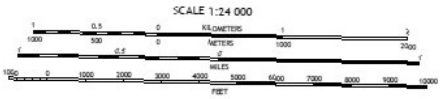

Study Area

LRH-2018-00672-LMR
HAM-71-9.92/10.75, PID 99777
Hamilton County, Ohio
Sheet 1 of 5

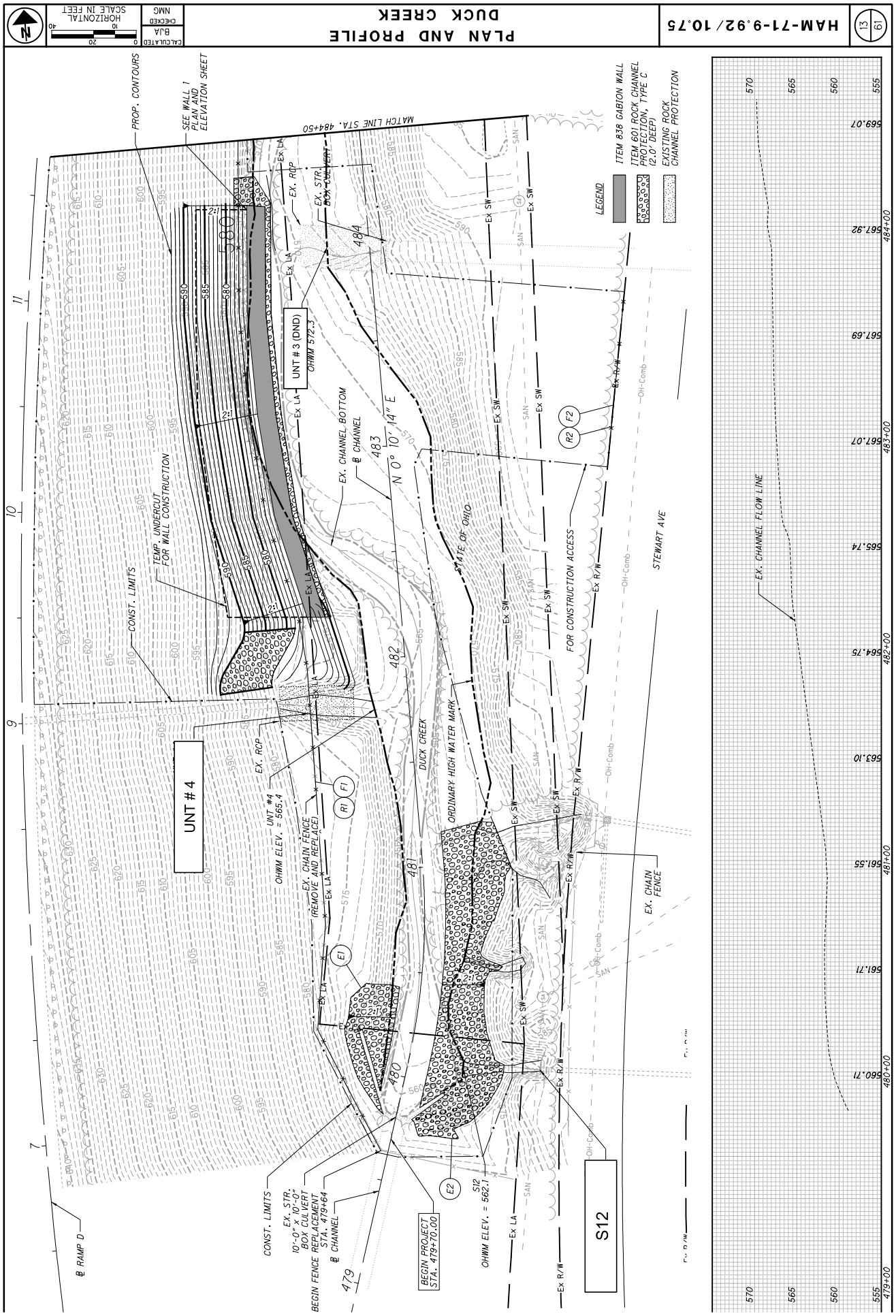

LRH-2018-00672-LMR
HAM-71-9.92/10.75, PID 99777
Hamilton County, Ohio
Sheet 2 of 5

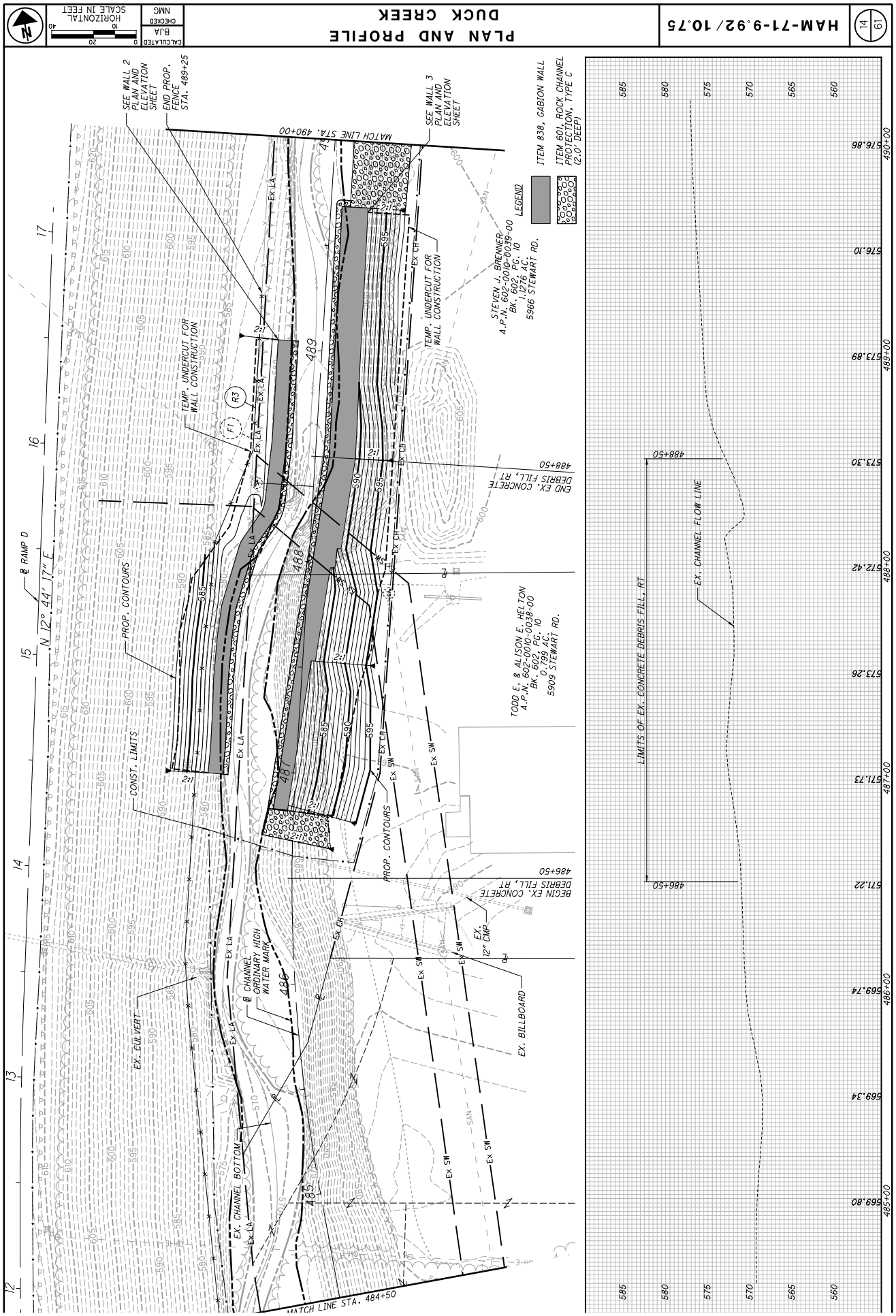

LRH-2018-00672-LMR
HAM-71-9.92/10.75, PID 99777
Hamilton County, Ohio
Sheet 3 of 5

NOTE: QUANTITIES FOR PAVEMENT RESTORATION AT I-71 SHOULDER INCLUDED WITH "PAVEMENT RESTORATION FOR PIPE INSTALLATIONS AND/OR REMOVALS" GENERAL NOTE. SEE SHEET 4.

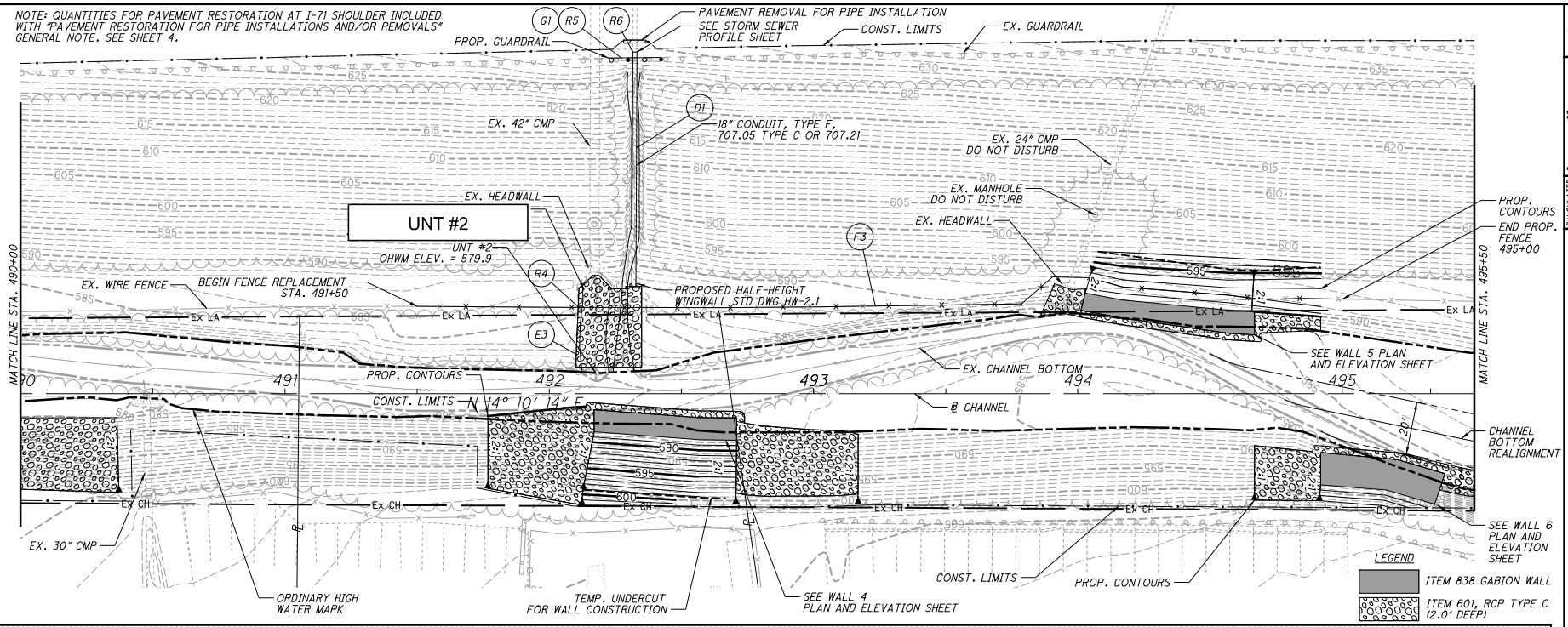

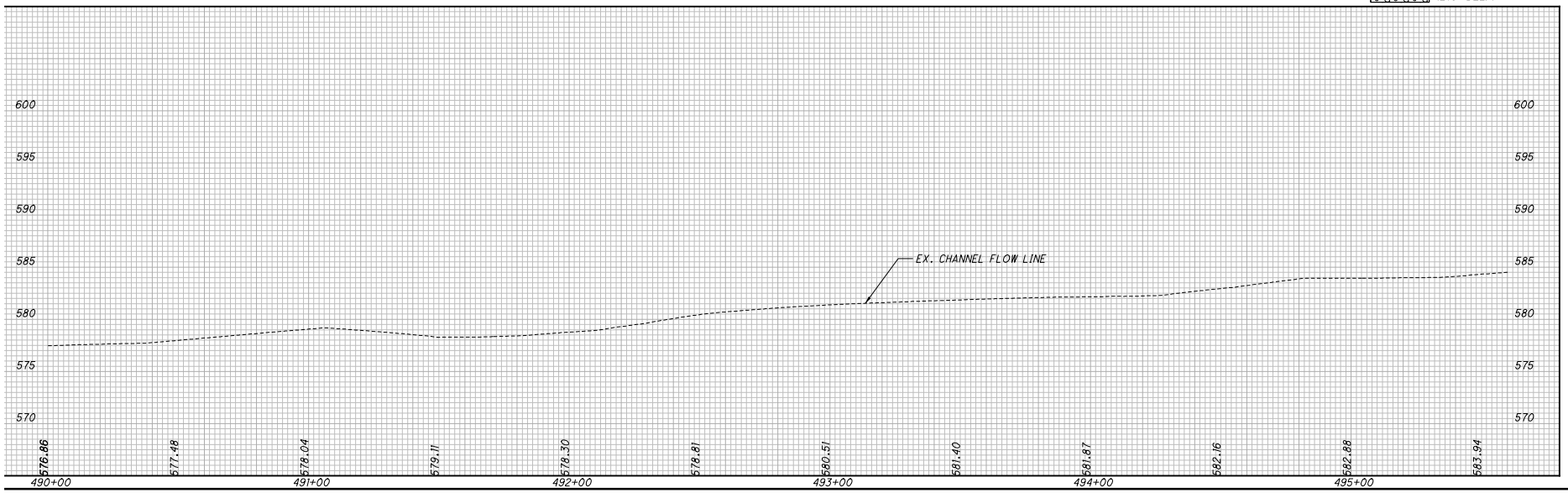

CALCULATED BJA
CHECKED NMG

HORIZONTAL SCALE IN FEET 0 10 20 40

PLAN AND PROFILE
DUCK CREEK

HAM-71-9.92/10.75

LRH-2018-00672-LMR
HAM-71-9.92/10.75, PID 99777
Hamilton County, Ohio
Sheet 4 of 5

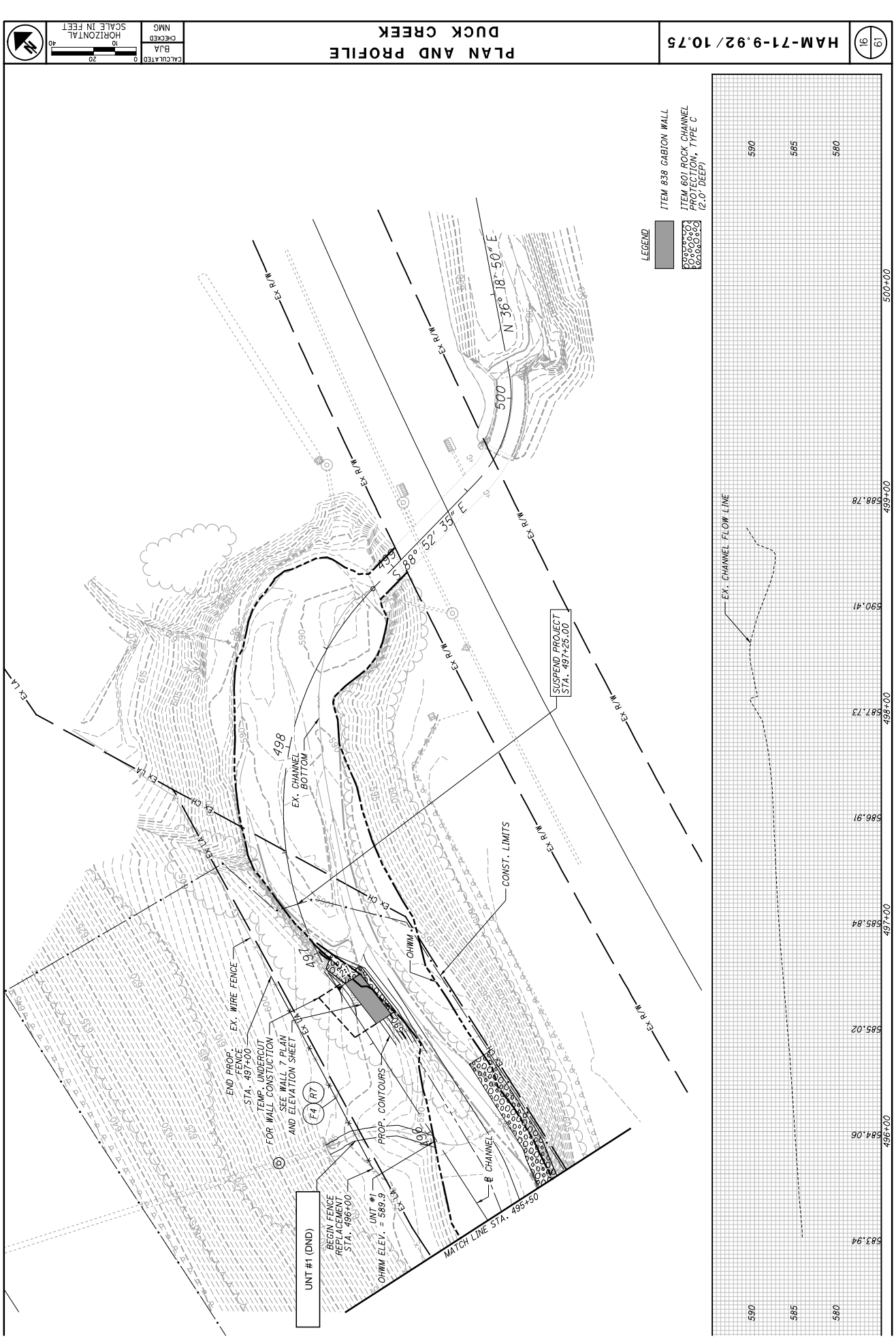

LRH-2018-00672-LMR
HAM-71-9.92/10.75, PID 99777
Hamilton County, Ohio
Sheet 5 of 5