Figure 1
USGS Topographic Map

Highland-Wolfgang Property

Medina County, Ohio

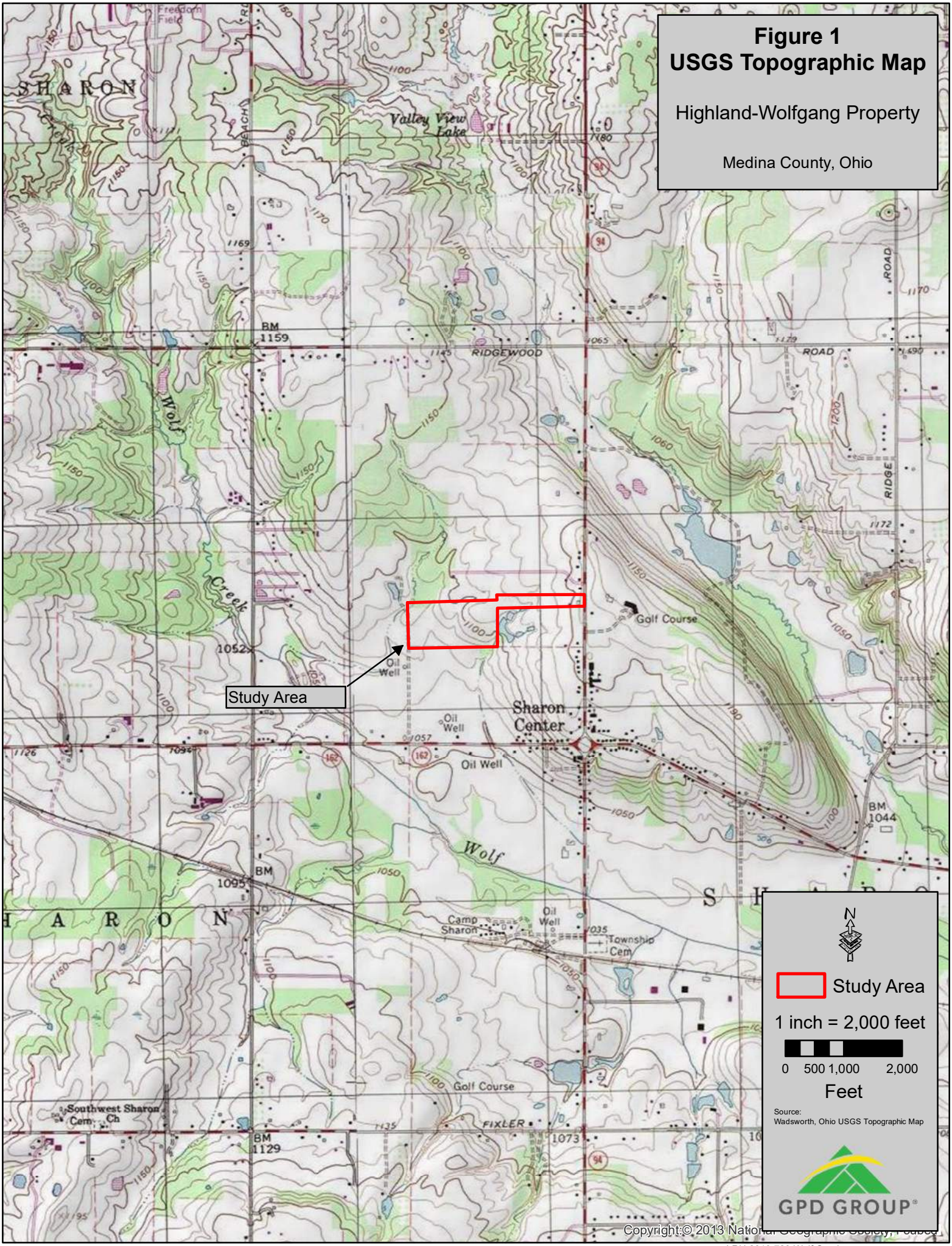

Copyright:© 2013 National Geographic Society, i-cubed

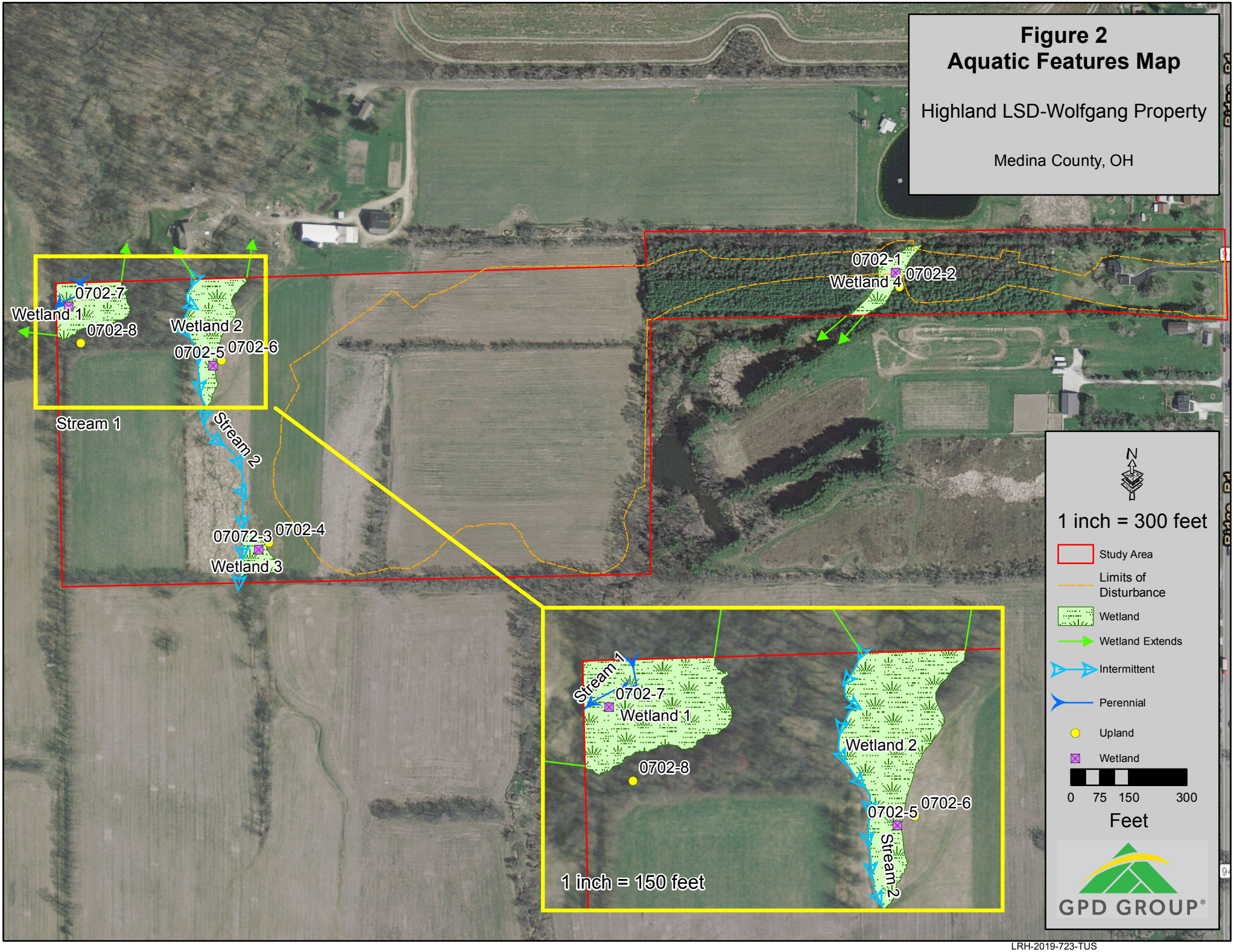

LRH-2019-723-TUS
Sheet 2 of 2