

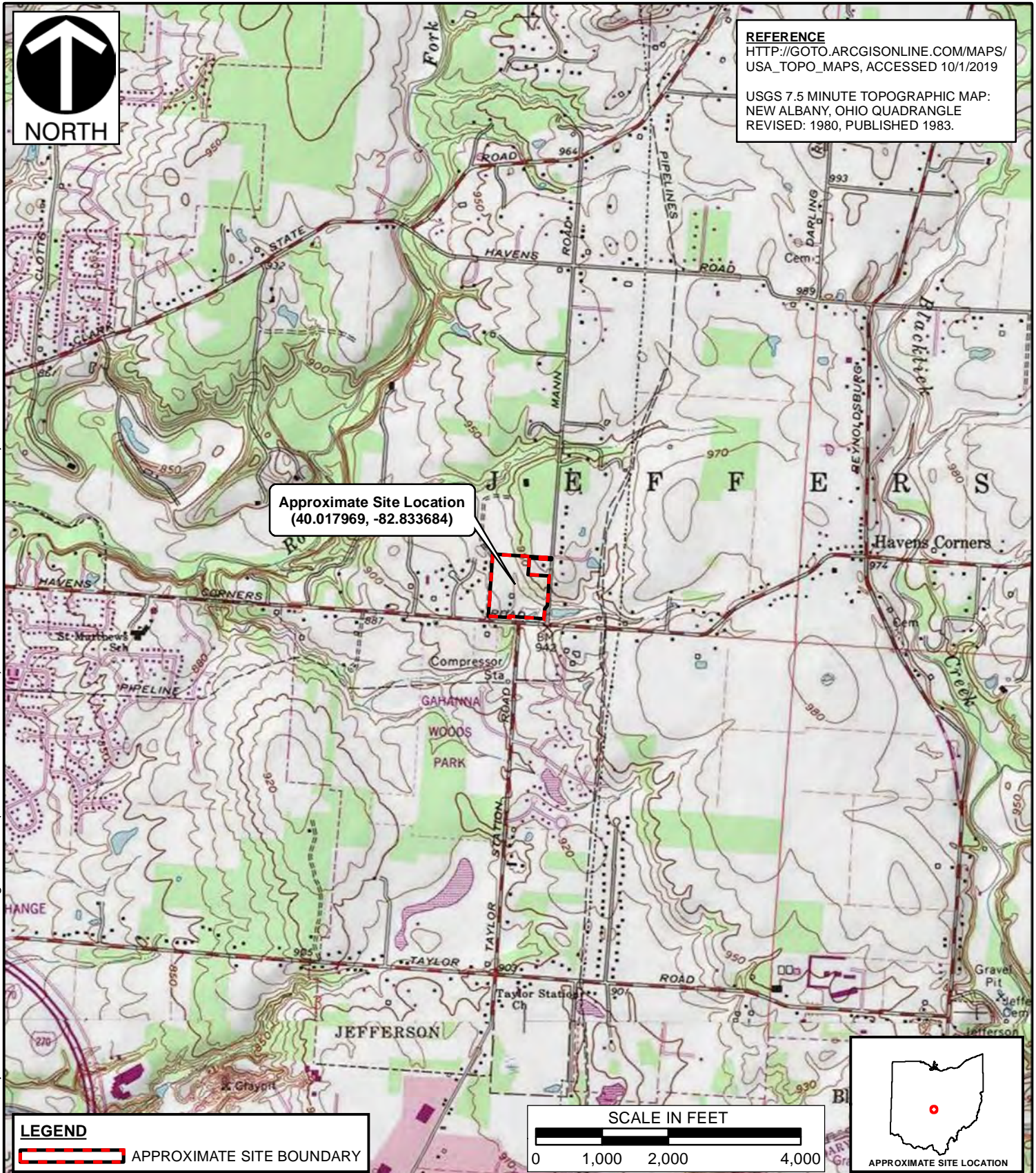

REFERENCE
 HTTP://GOTO.ARCGISONLINE.COM/MAPS/
 USA_TOPO_MAPS, ACCESSED 10/1/2019

USGS 7.5 MINUTE TOPOGRAPHIC MAP:
 NEW ALBANY, OHIO QUADRANGLE
 REVISED: 1980, PUBLISHED 1983.

I:\svr-columbus\projects\2019\195-025-GIS\Maps\PJWD\195025_PJWD_Fig1.mxd LS:(10/1/2019 - mkramer) - LP:32/2015 12:26:18 PM - LExported:10/1/2019 10:41:32 AM



Approximate Site Location
 (40.017969, -82.833684)

LEGEND
 APPROXIMATE SITE BOUNDARY

SCALE IN FEET

 0 1,000 2,000 4,000



Civil & Environmental Consultants, Inc.
 250 Old Wilson Bridge Road, Suite 250 - Worthington, OH 43085
 614-540-6633 · 888-598-6808
 www.cecinc.com

ROMANELLI & HUGHES BUILDING COMPANY
 HAVENS MEADOWS
 JEFFERSON TOWNSHIP,
 FRANKLIN COUNTY, OHIO

SITE LOCATION MAP

DRAWN BY:	SEB	CHECKED BY:	AMK	APPROVED BY:	RBG*	FIGURE:	1
DATE:	10/1/2019	MAP SCALE:	1" = 2,000'	PROJECT NO:	195-025		



REFERENCE

1. IMAGERY: OHIO GEOGRAPHICALLY REFERENCED INFORMATION PROGRAM (OG RIP), OHIO STATEWIDE IMAGERY PROGRAM (OSIP), DATE: 2017.
2. THIS MAP WAS DEVELOPED FOR PLANNING PURPOSES ONLY AND MAY NOT BE SUITABLE FOR CERTAIN LEGAL, ENGINEERING, OR SURVEYING PURPOSES. USERS OF THIS INFORMATION SHOULD REVIEW OR CONSULT THE PRIMARY DATA AND INFORMATION SOURCES TO ASCERTAIN THE USABILITY OF THE INFORMATION.
3. ALL LENGTHS AND AREAS ARE APPROXIMATE.

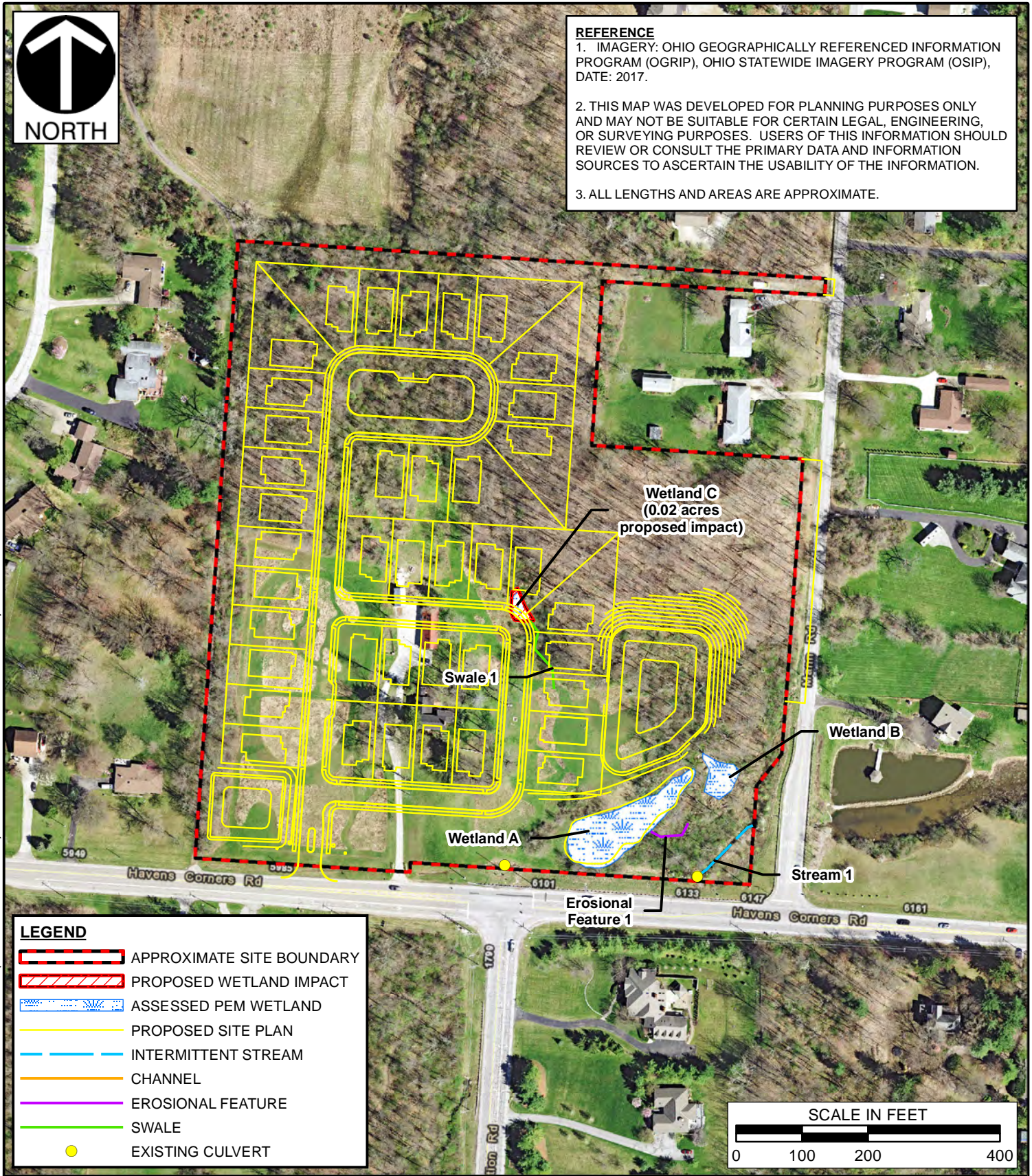

LEGEND

- APPROXIMATE SITE BOUNDARY
- PROPOSED WETLAND IMPACT
- ASSESSED PEM WETLAND
- PROPOSED SITE PLAN
- INTERMITTENT STREAM
- CHANNEL
- EROSIONAL FEATURE
- SWALE
- EXISTING CULVERT



Civil & Environmental Consultants, Inc.
 250 Old Wilson Bridge Road, Suite 250 - Worthington, OH 43085
 614-540-6633 · 888-598-6808
 www.cecinc.com

ROMANELLI & HUGHES BUILDING COMPANY
 HAVENS MEADOWS
 JEFFERSON TOWNSHIP,
 FRANKLIN COUNTY, OHIO

PRELIMINARY SITE PLAN AND PROPOSED IMPACTS MAP

DRAWN BY: MAK	CHECKED BY: AMK	APPROVED BY: RBG*	ATTACHMENT: A
DATE: 10/7/2019	MAP SCALE: 1" = 200'	PROJECT NO: 195-025	

P:\2019\195-025\GIS\Maps\PCN1195025_PCN_ATTA.mxd LS: (10/7/2019 - akerns) - LP:3/2/2015 12:26:18 PM - LExported:10/7/2019 12:49:07 PM