





462 HZW R1W 1 MI TO OHIO 265 25' 465  
**SCALE 1:24 000**

 Project Area of Investigation (A.O.I.)  
 Current Proposed Construction Area  
 Wills Township, Guernsey County, Lore City, OH  
 Old Washington, OH USGS 7.5' Topographic Quadrangle

Shugert Lane Pond  
 Topographic Basemap  
 Project No. LRH-2015-86-MUS  
**FIGURE 3**

	 0' 2000' 1" = 2000'	 <p>         342 High St., Box 471          Flushing, Ohio 43977          Ph: (740) 968-4947          Fax: (740) 968-4225          e mail: hamilton@1st.net          www.hamiltonandassoc.com       </p>
---	--	---

# PROPOSED FILLED WATERS MAP

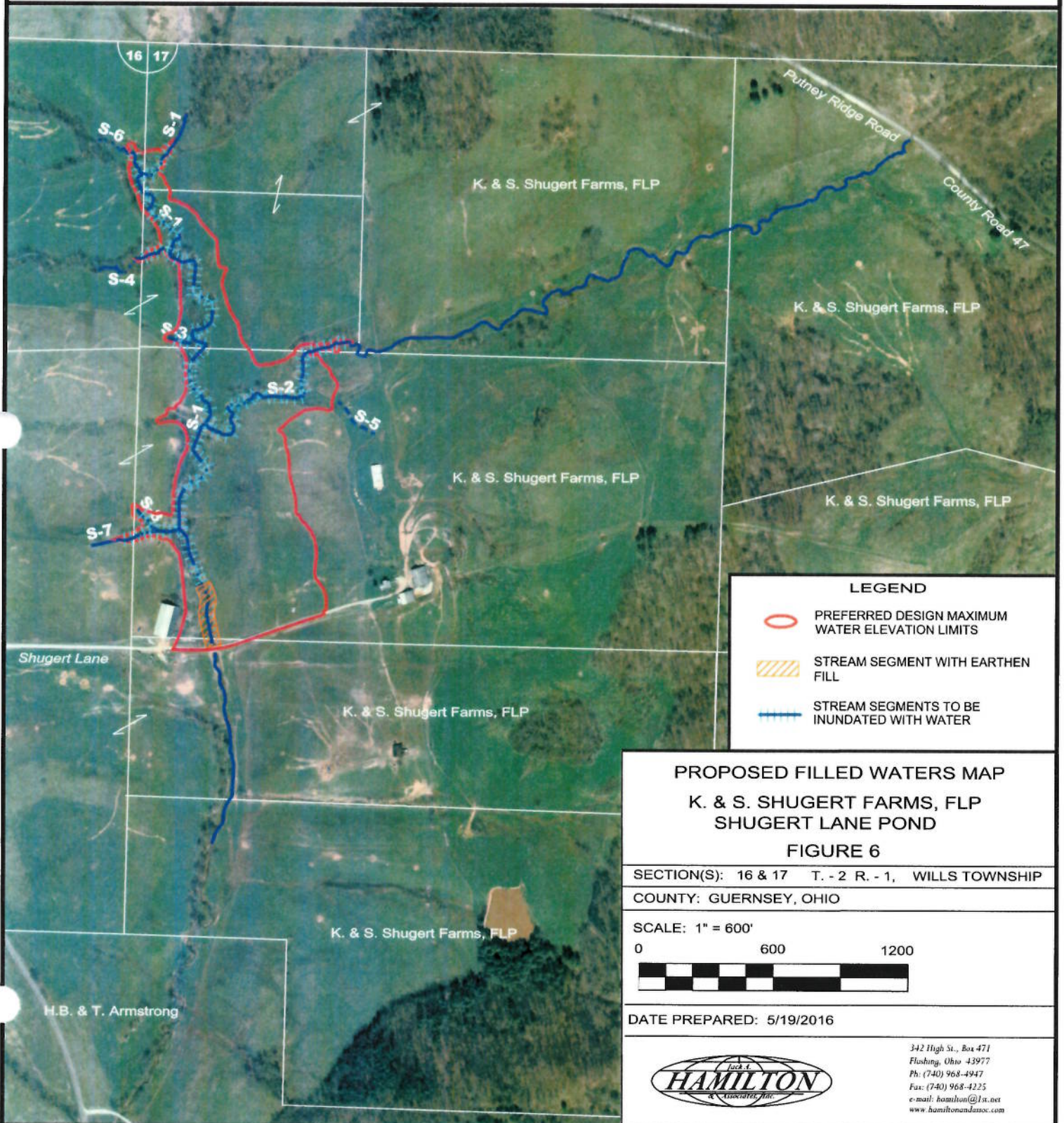

PROFILE  
B-B'

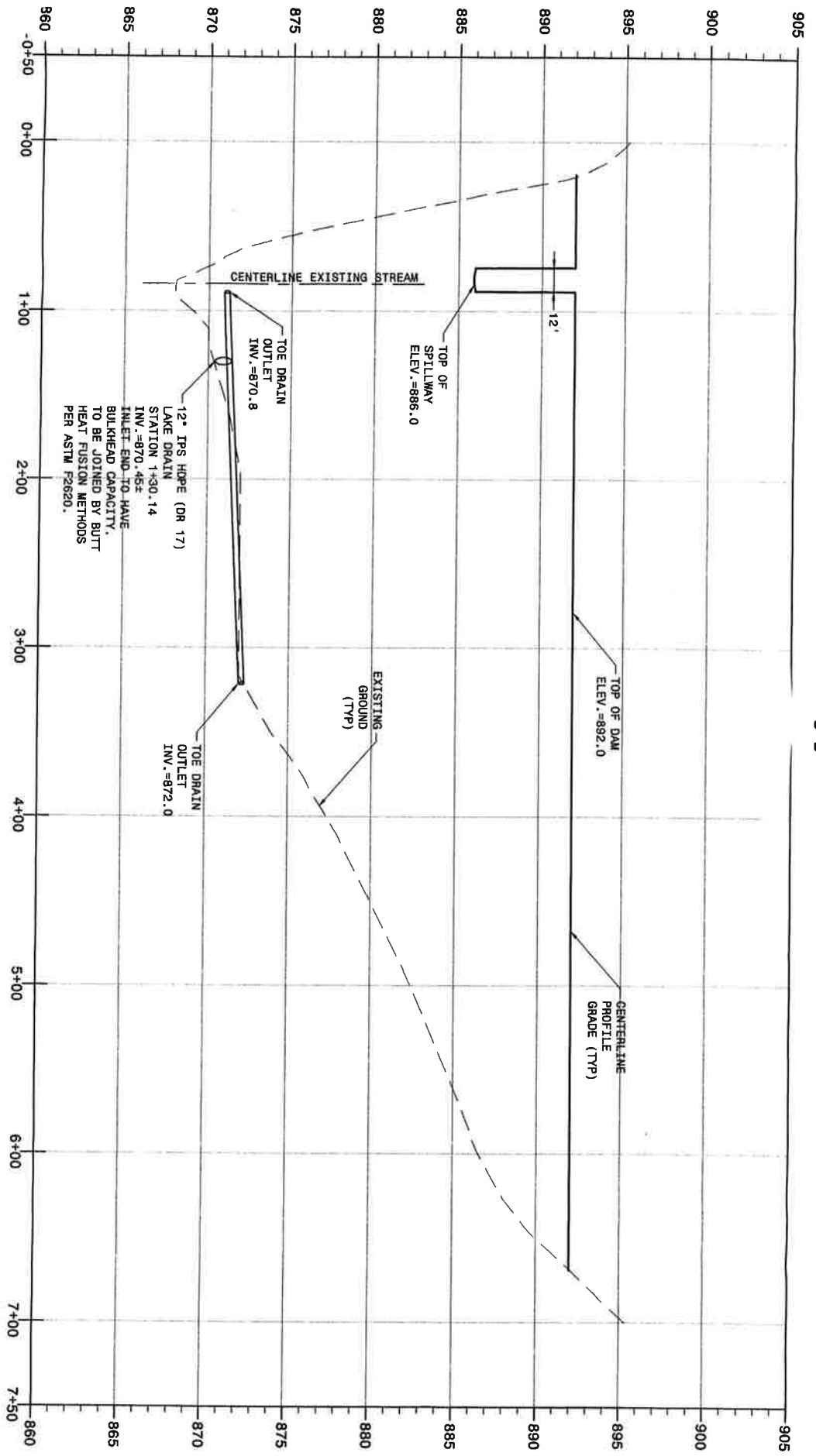

12" IPS HDPE (DR 17)  
LAKE DRAIN  
STATION 1+30.14  
INV.=870.46±  
INLET END TO HAVE  
BULKHEAD CAPACITY,  
TO BE JOINED BY BUTT  
HEAT FUSION METHODS  
PER ASTM F2620.